Parcel 9U located at the corner of Via Marina and Tahiti Way is currently a vacant lot. The Woodfin Suite Hotel and Vacation Ownership plans to develop the parcel with a 19-story, 288-room hotel and a 5-story, 360-stall parking structure. The hotel structure will consist of 152 hotel rooms and 136 timeshare suites. New public transient docks, a 28-foot wide waterfront promenade and a wetland park covering 1.47 acres will also be a part of the proposed development.

Parcel 9U Before

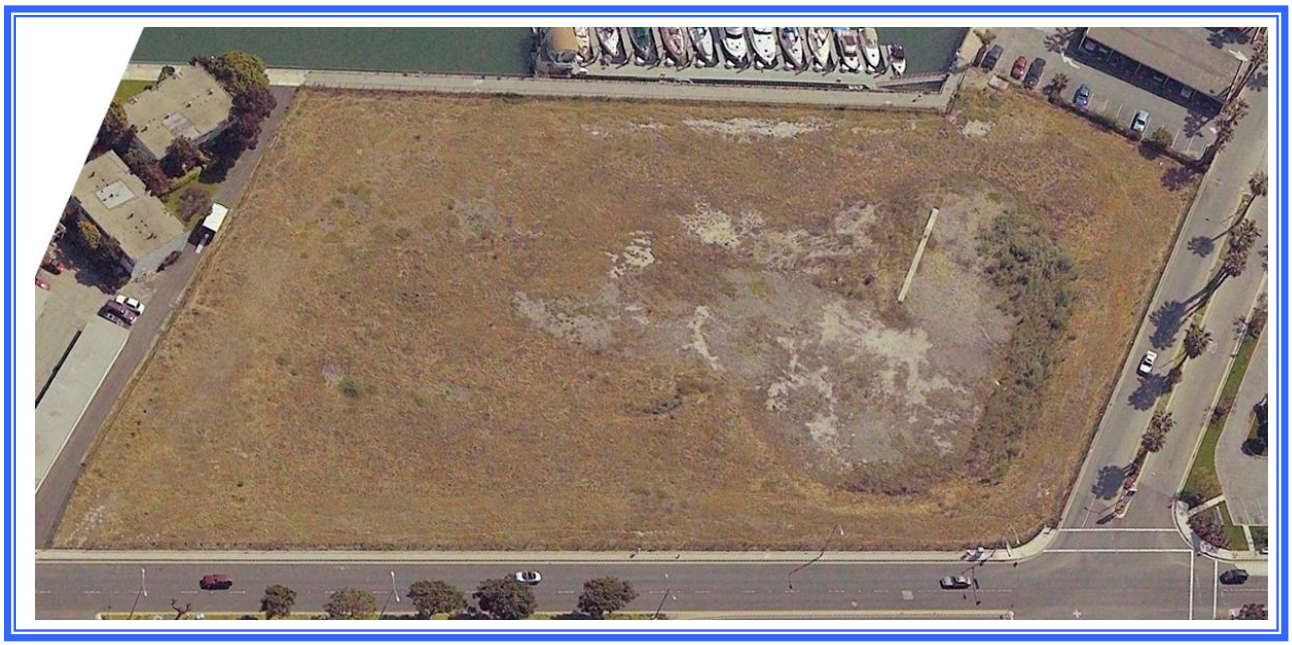

Parcel 9U After (Rendering)